Kaufman County Silver Spurs 4-H Horse Club
Horsemanship Clinic featuring Brian Taylor of Taylor Quarter Horses

Brian and his sister were 4-H'ers in the District IV 4-H Horse program and still continues to show futurity horses today.

Cost of the Clinic—$10.00 to ride + $25.00 for clinic = $35.00 total
Silver Spurs will pay for 1 ½ of the total cost on Sunday Oct 11th, so each participant will only have to pay $17.50 to ride and participate with Brian Taylor. He will address halter/showmanship, walk trot and western pleasure, but will adjust with the riders level when we see who signs up.

From the Blinking Light at 2578 and FM 987
Continue on FM 2578 to the blinking light, turn left on FM 987 to Post Oak (very small community - don't blink) Look for CR 278 about 2 miles down on the left, there should be a sign for the Sunshine Baptist Church in bright yellow at that road. This road will deadend and you will turn right. The Arena is down on the left about a 1/2 miles.

IF YOU MISS CR 278 don't panic you have another chance :)

Just down the road from CR 278 you will come to a convenience store/gas station on the left turn on CR 279. About 1 1/2 miles down on the left is CR 277, Turn left and Whippo will be on the right. If you go more the 2 miles ... call me :) I will come get you. 214 - 801 - 3013.
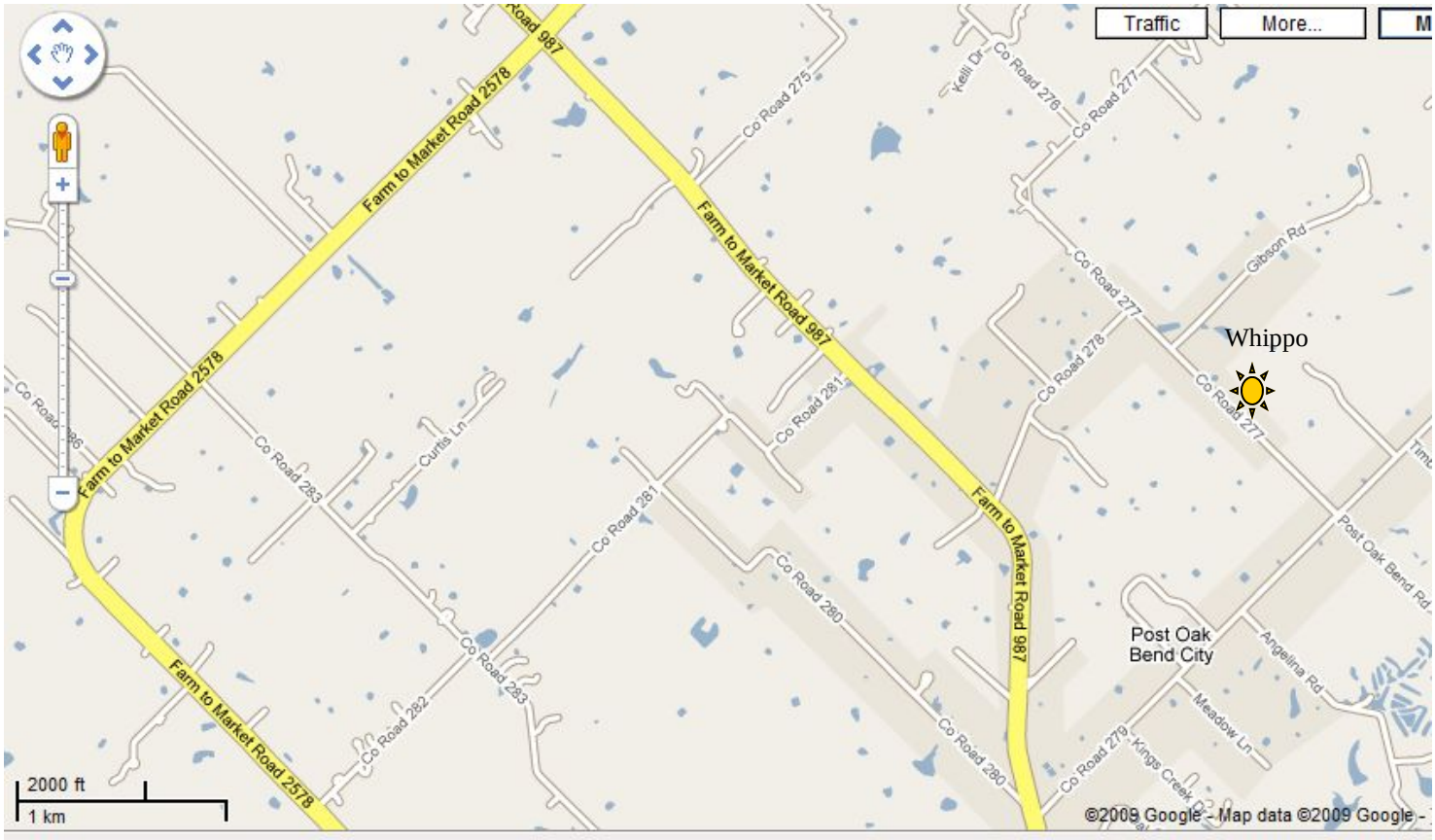
From Kaufman on FM 987
On FM 987 from Kaufman Square travel northwest out of town to Post Oak Bend. Turn Left before the gas station/convenience store on the left. You will travel less than a mile to turn left on CR 277. Whippo arena is down on the right.